

# John Sheppard - "The Lords Prayer" a5

[illegible]

6

11

This block contains measures 11 through 15 of the musical score. The notation continues on five staves. Measure 11 (the first measure of this block) features a vocal melody in the first staff, a piano accompaniment in the second staff, and a bass line in the fifth staff. The melody consists of a dotted quarter note, an eighth note, a quarter note, and a half note. The piano accompaniment features a series of eighth notes. The bass line consists of a dotted quarter note, an eighth note, a quarter note, and a half note. Measure 12 features a vocal melody in the first staff, a piano accompaniment in the second staff, and a bass line in the fifth staff. The melody consists of a dotted quarter note, an eighth note, a quarter note, and a half note. The piano accompaniment features a series of eighth notes. The bass line consists of a dotted quarter note, an eighth note, a quarter note, and a half note. Measure 13 features a vocal melody in the first staff, a piano accompaniment in the second staff, and a bass line in the fifth staff. The melody consists of a dotted quarter note, an eighth note, a quarter note, and a half note. The piano accompaniment features a series of eighth notes. The bass line consists of a dotted quarter note, an eighth note, a quarter note, and a half note. Measure 14 features a vocal melody in the first staff, a piano accompaniment in the second staff, and a bass line in the fifth staff. The melody consists of a dotted quarter note, an eighth note, a quarter note, and a half note. The piano accompaniment features a series of eighth notes. The bass line consists of a dotted quarter note, an eighth note, a quarter note, and a half note. Measure 15 features a vocal melody in the first staff, a piano accompaniment in the second staff, and a bass line in the fifth staff. The melody consists of a dotted quarter note, an eighth note, a quarter note, and a half note. The piano accompaniment features a series of eighth notes. The bass line consists of a dotted quarter note, an eighth note, a quarter note, and a half note.

16

21

26

31

36

41

46

51

56

61

65

70

# John Sheppard - "The Lords Prayer" a5

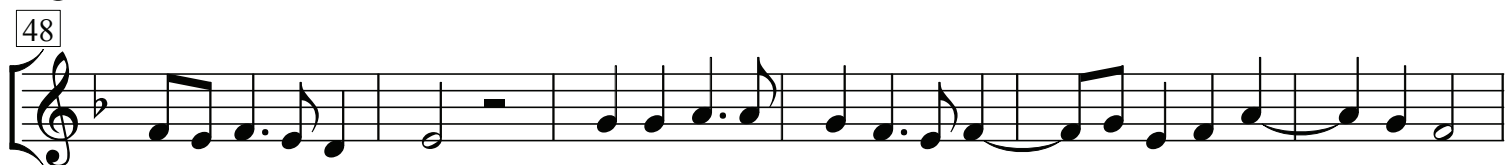
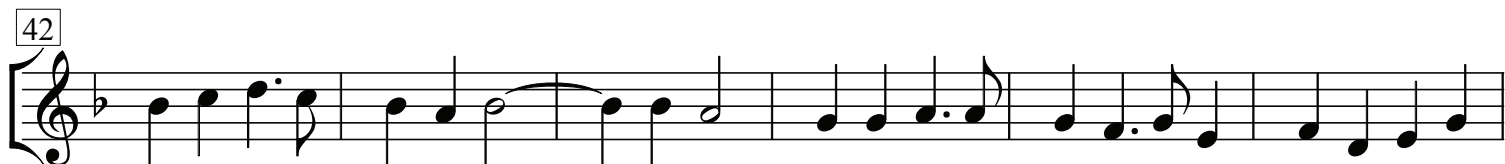
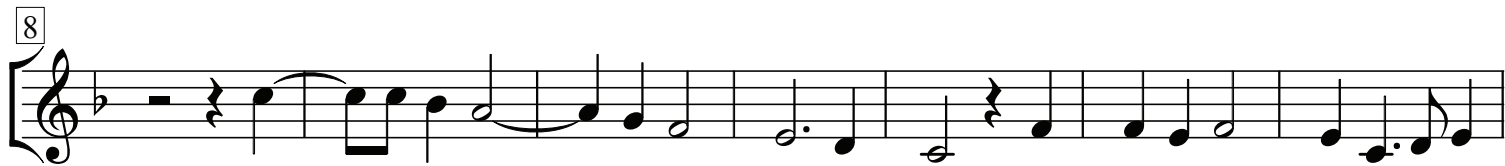
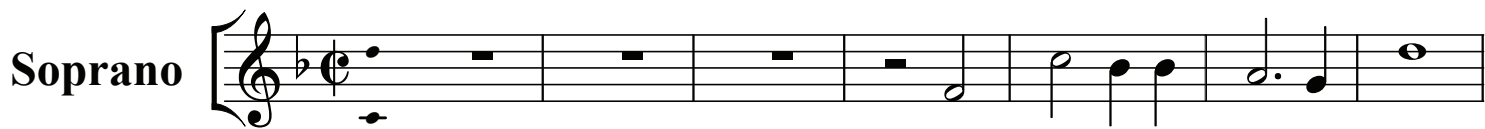

# John Sheppard - "The Lords Prayer" a5

Alto 1

8

8

15

22

29

36

43

50

55

61

65

70

8

# John Sheppard - "The Lords Prayer" a5

Alto 2

8

14

22

28

35

41

47

54

59

64

70

# John Sheppard - "The Lords Prayer" a5

Tenor

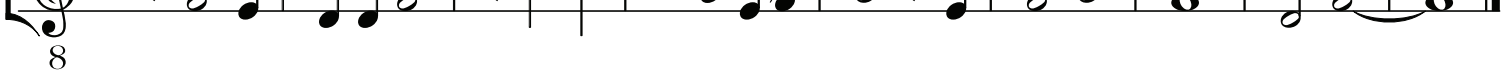

# John Sheppard - "The Lords Prayer" a5

